

SMLK's Official OOH Media Sales Kit

2025

Copyright © 2025 SMLK Co., Ltd. All Rights Reserved.

Media List

Clicking on a **page number** in the Contents section will take you directly to that page.

You can return to the Contents page at any time by clicking the “**SMLK**” logo at the top right corner of each page.

Digital Billboards

(Seoul Area)

Seoul Station _ Seoul Panorama	4P
Seoul Station _ SEOUL BRIDGE	5P
KTX Seoul Station LED Billboard	6P
Seoul Station Buyang Building	7P
Myeong-dong _ Jayu Shopping Center Building	8P
Seocho _ Seoul Express Bus Terminal (Gyeongbu Line)	9P
Samsung Station _ Lucent Tower	10P
Jamsil Station _ Utopia Building	11P
Hongdae Station _ Scarlet Building Digital Billboard	12P
Sinchon _ Ewha Intersection Joongang Building	13P
Gwanghwamun _ Cheonggye Plaza Cheonggye Parking Tower	14P
Gwanghwamun _ Cheonggye Plaza Cheonggye Korea Building	15P
Gwanghwamun _ Jeoksun Hyundai Building	16P
City Hall _ Jaeneung Education Building	17P
Gangseo-gu _ Office Intersection Kiturami Building	18P
Gimpo Airport _ Donga Building	19P
Dosan-daero _ Hakil Building (Samsung Plaza)	20P
Seongbo Building	21P
Dongdaemun Hello APM	22P
Segye Building (Palace Building)	23P
Jongno 3-ga Hwayeong Building	24P

Digital Billboards

(Gyeonggi, Daegu, Busan, Jeju Area)

Bundang _ Pepper Savings Bank	26P
Daegu _ Jukjeon Intersection Yunam Building	27P
Busan _ Jungang Station Geumjin Building	28P
Busan _ Yukaro Automobile Haeundae Building	29P
Busan _ BEXCO Billboard	30P
Busan _ Nampo Fashion Street Mihwa Building	31P
Jeju _ Nohyeong Intersection	32P

Kakao Taxi Advertising

(Seoul and nationwide)

Kakao Taxi Exterior Wrapping	34P
Kakao T RSE Advertising	35P

Convenience Store Advertising

4 Major Convenience Store Chains	37P
----------------------------------	---------------------

Incheon Airport Advertising

KeyroView Advertising	39P
-----------------------	---------------------

Smoking Booth Advertising

Yeouido Smoking Booth Advertising (Digital)	41P
Yeouido Smoking Booth Advertising (Light Box)	42P

Indoor DOOH Advertising

Town Board S Advertising	44P
Office Biz TV Advertising	45P
Fast Five Advertising	46P
Screen Golf Board Advertising	47P
COEX Digital Signage Advertising	48P
Hello Media Advertising	49P
Fitness Center TV Advertising	50P
Campus Media Advertising	51P

Digital Billboards

(Seoul Area)

Digital Billboards

Seoul Station _ Seoul Panorama

Seoul Station serves as a major transportation hub in Korea, connecting multiple transit systems — including high-speed rail (KTX), subway lines, taxis, and private vehicles.

Installed inside Seoul Station, which records over 100 million total visitors annually and more than 73 million high-speed and subway passengers per year, this panoramic media offers a massive 501m² display that delivers highly immersive brand exposure to all station users.

■ Detailed Resolution : ① 11,390 × 2,160px + ② 1,768 × 2,160px + ③ 22,582 × 2,160px

* Grand Opening: August 2025

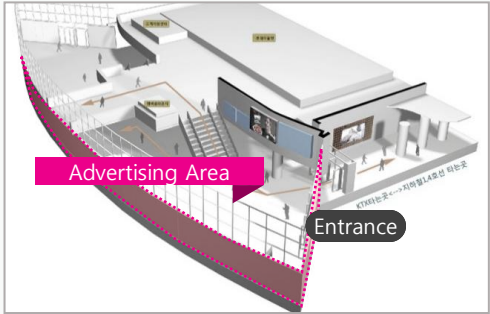

* Unit : KRW / All rates are subject to an additional 10% VAT.

Media Location	KTX Seoul Station, 1st Floor Main Hall
Size	91m × 5.5m (Resolution: 35,740px × 2,160px)
Media Rate (KRW)	KRW 80,000,000
Ad Plays Per Day	(20-sec creative) 100 plays per day (30-sec creative) 70 plays per day
Operating Hours	20 hours (04:30–24:30)
Notes	20 commercial slots (total 29) / File formats: MP4

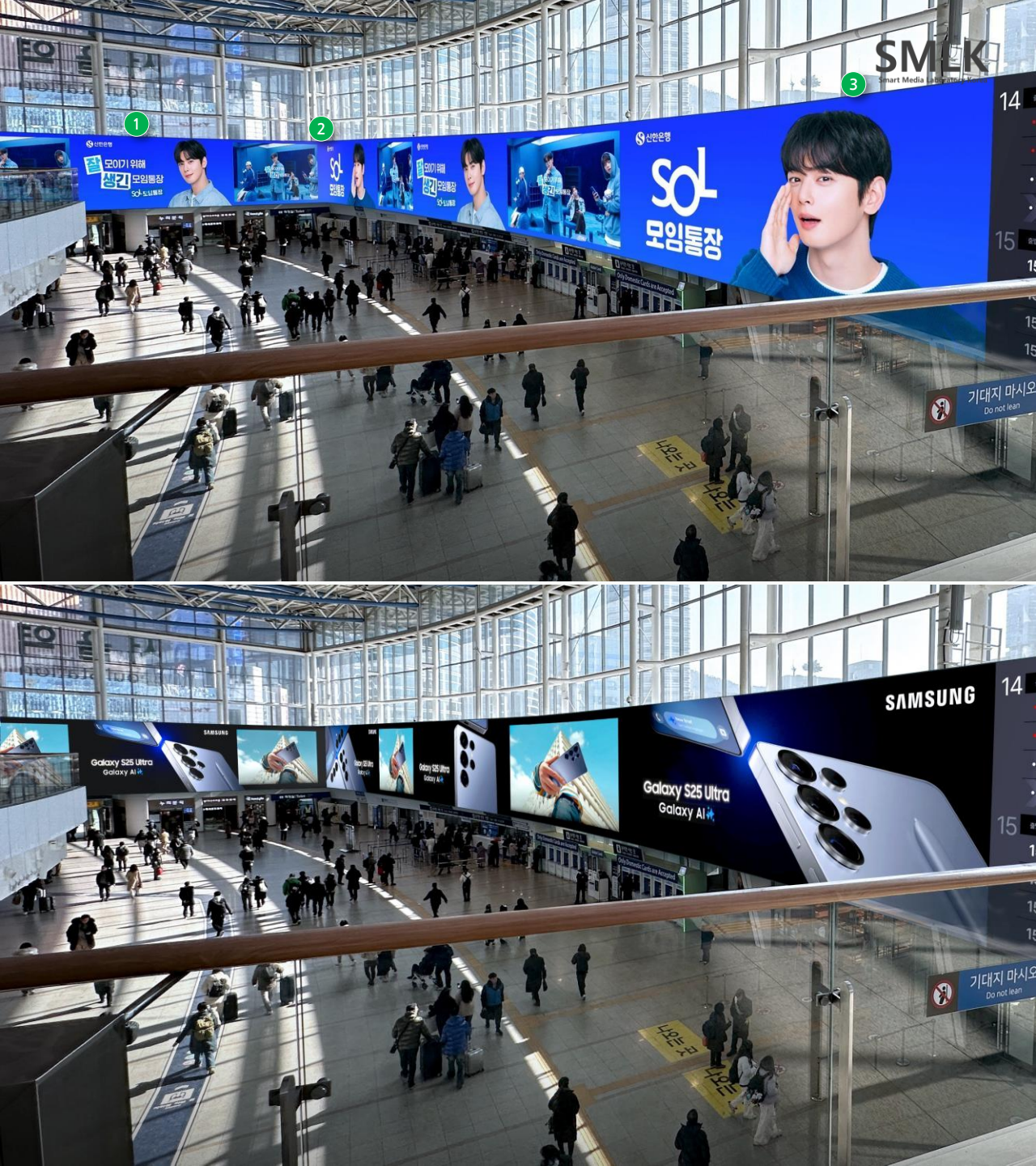

Seoul Station _ SEOUL BRIDGE

KTX Seoul Station is one of Korea’s most important transportation landmarks and a symbolic location for outdoor advertising.(It connects KTX, Subway Line 1, Line 4, Airport Railroad, and Gyeongui–Jungang Line.)

The station welcomes over 100 million visitors annually, including more than 73 million KTX and subway users.

The LED bridge media is located above the main concourse, directly facing the central entrance of the waiting hall.

To the left is the KTX boarding passage, and straight ahead is the Airport Railroad transfer passage — making this one of the most trafficked areas in the station.

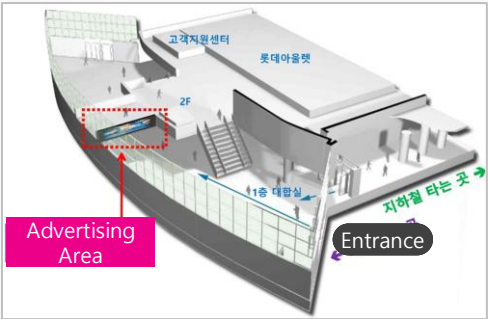

* Unit : KRW / All rates are subject to an additional 10% VAT.

Media Location	KTX Seoul Station, 1st Floor Main Hall – Front LED Bridge Screen
Size	14.25m × 2m (Resolution: 5,472 × 768px) / 1 screen
Media Rate (KRW)	KRW 16,000,000
Ad Plays Per Day	(20-sec creative) 100 plays per day (30-sec creative) 70 plays per day
Operating Hours	20 hours (04:30–24:30)
Notes	20 commercial slots (total 29) / File formats: MP4



KTX Seoul Station LED Billboard

KTX Seoul Station is a key transportation hub in South Korea and a landmark location for outdoor advertising. It serves as a major transfer point for KTX, Subway Lines 1 and 4, the Airport Railroad, and the Gyeongui-Jungang Line.

The KTX Seoul Station billboard is strategically positioned along the main entrance pathway, ensuring exceptional advertising impact. Located near Seoul Station Plaza and the primary subway entrances, it guarantees high visibility and unavoidable exposure to a large volume of daily commuters and travelers.



* Unit : KRW / All rates are subject to an additional 10% VAT.

Media Location	Inside KTX Seoul Station / 1st Floor Waiting Area
Size	8.1m x 3.94m (해상도 : 1,600 x 768 px)
Media Rate (KRW)	20 seconds : 12,000,000
Ad Plays Per Day	100 times per day
Operating Hours	06:00–24:00 (18 hours per day)
Notes	Total 30 ad slots / File Format: MP4 (Max. 100MB)



Seoul Station Buyang Building

This billboard is installed at Seoul Station, the central transportation hub of northern Seoul, where four subway lines, KTX, and a major bus transfer center converge.

Located at the intersection of Hangang-daero, Tongil-ro, Sejong-daero, and Toegye-ro, this prime location allows advertisers to effectively reach commuters, office workers, and tourists visiting nearby attractions.

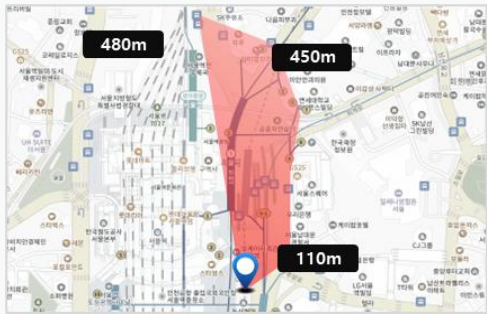

* Unit : KRW / All rates are subject to an additional 10% VAT.

Media Location	397 Hangang-daero, Yongsan-gu, Seoul, South Korea
Size	10.8 x 19m (Resolution : 1,056 x 1,888 px)
Media Rate (KRW)	20 seconds : 12,000,000 / 30 seconds : 15,000,000
Ad Plays Per Day	100 times per day
Operating Hours	06:00–24:00 (18 hours per day)
Notes	Total 24 ad slots / File Format: MP4 (Max. 100MB)



Digital Billboards

Myeong-dong Jayu Building

This is a wide digital media located in Myeong-dong, where Shinsegae Department Store Main Branch and the Bank of Korea are situated.

The media is installed at an optimal viewing height, effectively delivering campaign messages to foreign tourists, office workers in Euljiro, department store customers, as well as pedestrians and vehicle users.



* Unit : KRW / All rates are subject to an additional 10% VAT.

Media Location	36 Namdaemun-ro, Jung-gu, Seoul, South Korea
Size	26.52m x 8.38m (Resolution : 2,624 x 800 px)
Media Rate (KRW)	20 seconds : 12,000,000 / 30 seconds : 15,000,000
Ad Plays Per Day	100 times per day
Operating Hours	06:00–24:00 (18 hours per day)
Notes	Total 25 ad slots / File Format: MP4 (Max. 100MB)



Digital Billboards

Seoul Express Bus Terminal (Gyeongbu Line)

Located on the rooftop of the Express Bus Terminal, one of the busiest areas in Seoul with the highest pedestrian and traffic volume, this media is exposed towards the terminal direction from Banpo Station. The terminal serves as a central hub where people from all over the country gather for regional travel.

The area is well-connected with Subway Lines 3, 7, and 9, as well as the Gyeongbu and Yeongdong express bus routes. Additionally, major landmarks such as Shinsegae Department Store, Central City, and JW Marriott Hotel are situated nearby.



* Unit : KRW / All rates are subject to an additional 10% VAT.

Media Location	194 Sinbanpo-ro, Seocho-gu, Seoul, South Korea
Size	20m x 11m (Resolution : 1,920 x 1,080 px)
Media Rate (KRW)	20 seconds : 7,000,000
Ad Plays Per Day	100 times per day
Operating Hours	06:00-24:00 (18 hours per day)
Notes	Total 24 ad slots / File Format: MP4 (Max. 100MB)

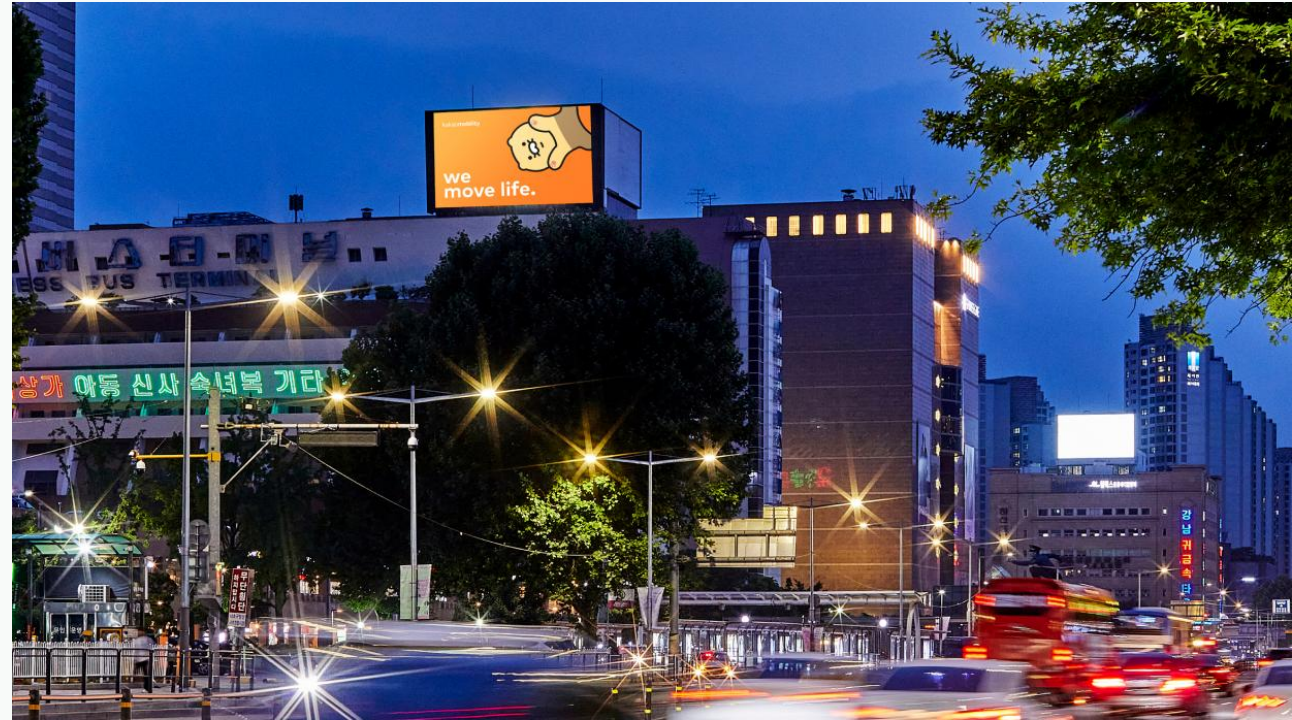

Samsung Station Lucent Tower

This billboard is located at Posco Intersection, where Teheran-ro and Samseong-ro intersect, and is exposed towards Hyundai Department Store, Samseong Station, and Seolleung Station.

Situated in a high-traffic congestion area, the billboard offers excellent visibility and is easily recognized by passersby. With an almost 90-degree angle, it allows for multi-directional exposure, maximizing advertising effectiveness from various viewpoints.



* Unit : KRW / All rates are subject to an additional 10% VAT.

Media Location	510 Teheran-ro, Gangnam-gu, Seoul, South Korea
Size	11m x 20m (Resolution : 1,024 X 1,888 px)
Media Rate (KRW)	20 seconds : 12,000,000 / 30 seconds : 15,000,000
Ad Plays Per Day	100 times per day
Operating Hours	06:00–24:00 (18 hours per day)
Notes	Total 24 ad slots / File Format: MP4 (Max. 100MB)



Jamsil Station Utopia Building

This billboard is installed in a prime location facing directly towards Jamsil Station Intersection, a high-traffic area with significant vehicle flow.

Located in the Jamsil district, a hub of commercial and residential spaces, the billboard is surrounded by major landmarks such as Lotte World Tower, Lotte World, Lotte Department Store, Charlotte Theater, Seokchon Lake, and the Jamsil Food Alley, ensuring maximum visibility and engagement.



* Unit : KRW / All rates are subject to an additional 10% VAT.

Media Location	336 Olympic-ro, Songpa-gu, Seoul, South Korea
Size	12.5m x 15.5m (Resolution : 1,000 x 1,240 px)
Media Rate (KRW)	20 seconds : 12,000,000 / 30 seconds : 15,000,000
Ad Plays Per Day	100 times per day
Operating Hours	06:00–24:00 (18 hours per day)
Notes	Total 24 ad slots / File Format: MP4 (Max. 100MB)

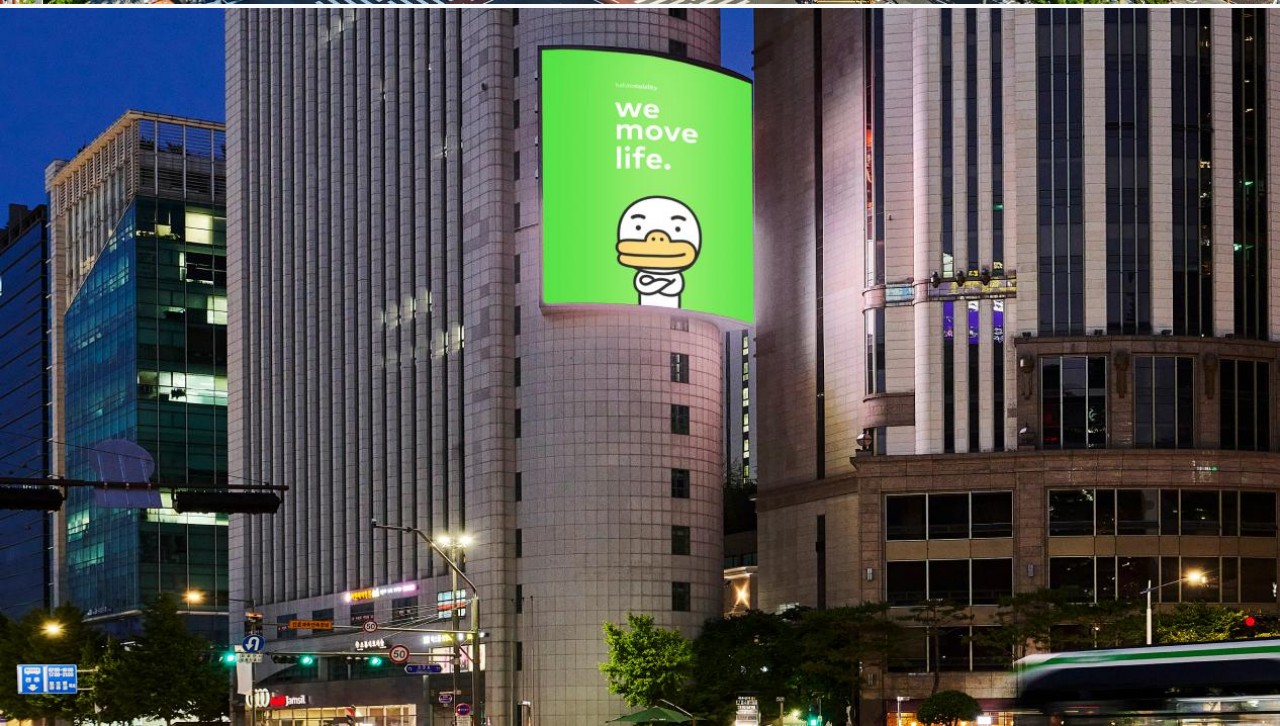

Digital Billboards

Hongdae Station Scarlet Building Digital Billboard

This digital billboard is installed near Exit 9 of Hongdae Entrance Station along a major road, ensuring high visibility to both drivers and pedestrians.

The area is a focal point for MZ generation shopping, culture tourism, and various cultural and consumer spaces, including shopping centers for foreign tourists and the cafe street in Seogyo-dong.



* Unit : KRW / All rates are subject to an additional 10% VAT.

Media Location	148 Yanghwa-ro, Mapo-gu, Seoul, South Korea
Size	12.8m x 16.6m (Resolution: 1,560 x 2,040 px)
Media Rate (KRW)	20 seconds : 12,000,000 / 30 seconds : 15,000,000
Ad Plays Per Day	100 times per day
Operating Hours	06:00–24:00 (18 hours per day)
Notes	Total 24 ad slots / File Format: MP4 (Max. 100MB)

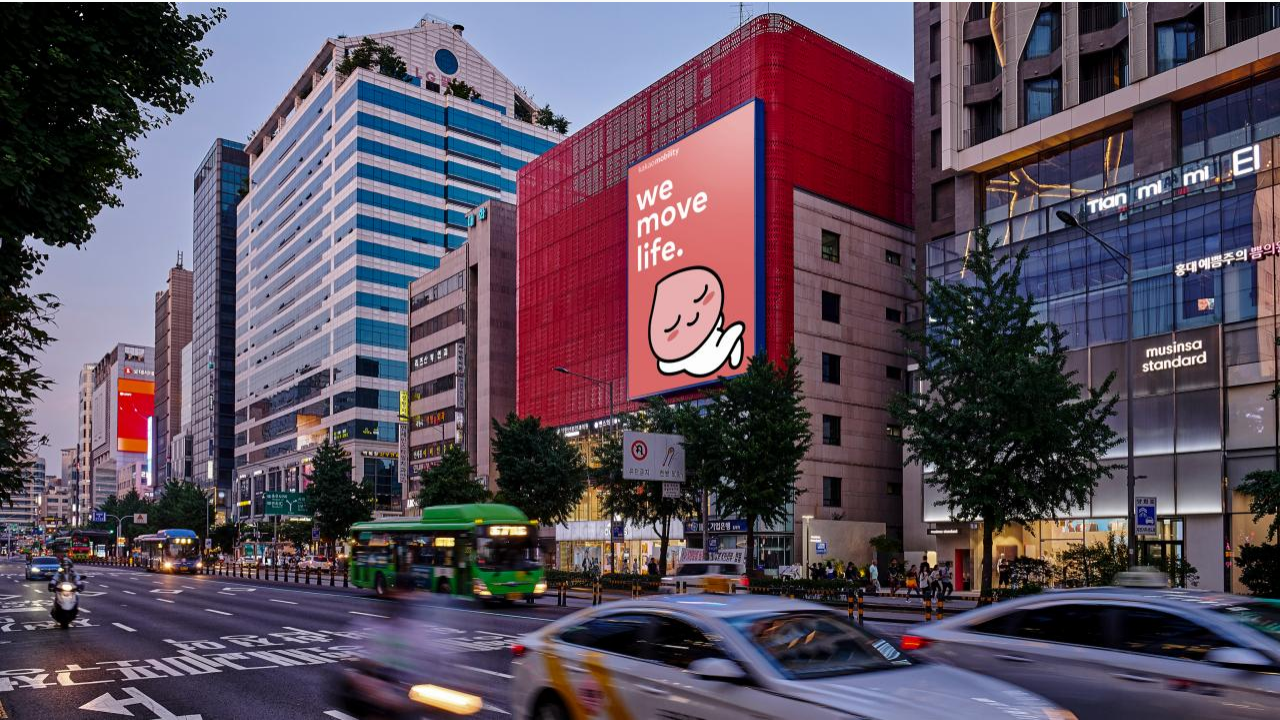

Digital Billboards

Ewha Intersection Joongang Building

This billboard is installed at a busy intersection near a university district, attracting a high volume of pedestrian traffic.

Located in an area surrounded by Ewha Womans University, Sogang University, and Yonsei University, this commercial district is ideal for advertising campaigns targeting young female audiences (ages 10-20) and the younger demographic.



* Unit : KRW / All rates are subject to an additional 10% VAT.

Media Location	176 Sinchon-ro, Mapo-gu, Seoul, South Korea
Size	14.6m x 8.2m (Resolution : 1,500 X 800px)
Media Rate (KRW)	20 seconds : 7,000,000
Ad Plays Per Day	100 times per day
Operating Hours	06:00–24:00 (18 hours per day)
Notes	Total 25 ad slots / File Format: MP4 (Max. 100MB)

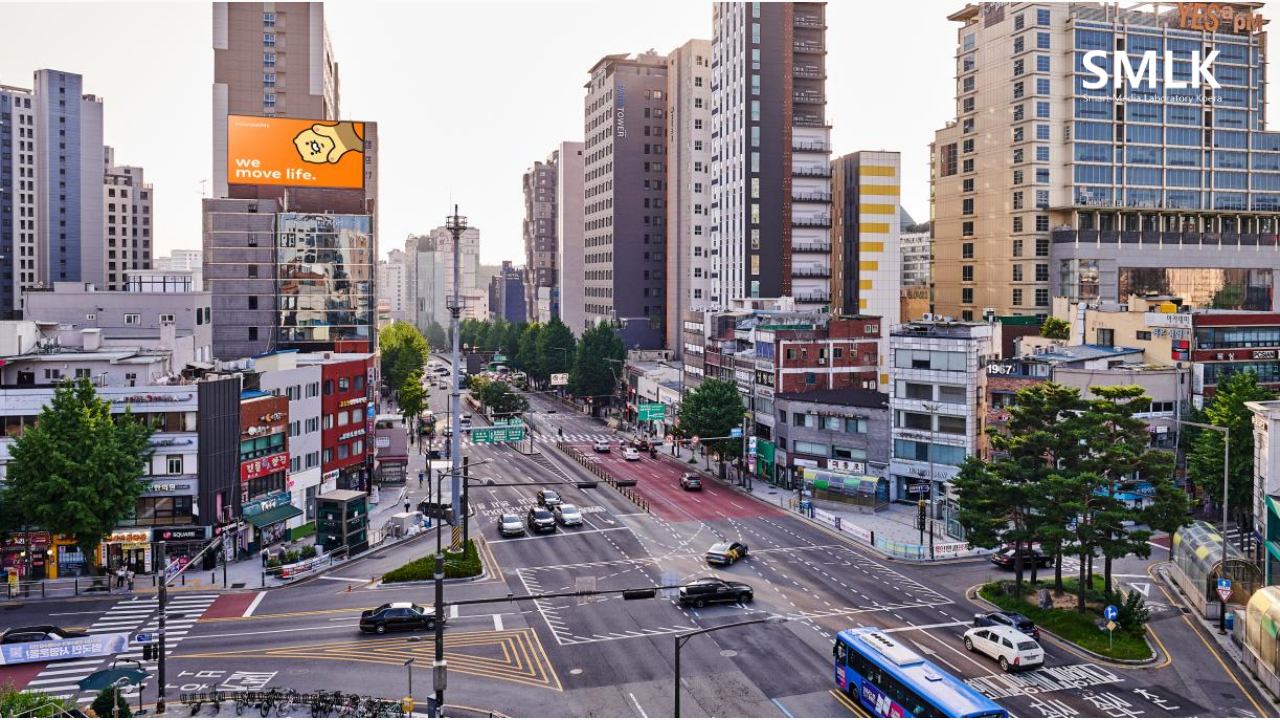

Digital Billboards

Gwanghwamun Cheonggye Plaza Cheonggye Parking Tower

This vertical-format billboard is installed in the heart of the Central Business District (CBD), where a high concentration of professionals in their 30s and 40s is located.

Not only is it situated in a prime CBD area with a strong consumer base, but it is also surrounded by major tourist attractions, ensuring high visibility and impact throughout both weekdays and weekends.



* Unit : KRW / All rates are subject to an additional 10% VAT.

Media Location	10-7 Jong-ro, Jongno-gu, Seoul, South Korea
Size	12m x 18.6m (Resolution : 1,200 X 1,860 px)
Media Rate (KRW)	20 seconds : 15,000,000 / 30 seconds : 18,000,000
Ad Plays Per Day	100 times per day
Operating Hours	06:00–24:00 (18 hours per day)
Notes	Total 24 ad slots / File Format: MP4 (Max. 100MB)



Digital Billboards

Gwanghwamun Cheonggye Plaza Cheonggye Korea Building

This vertical-format billboard is installed in the heart of the Central Business District (CBD), where a high concentration of professionals in their 30s and 40s is located.

Not only is it situated in a prime CBD area with a strong consumer base, but it is also surrounded by major tourist attractions, ensuring high visibility and impact throughout both weekdays and weekends.



* Unit : KRW / All rates are subject to an additional 10% VAT.

Media Location	149 Seorin-dong, Jongno-gu, Seoul
Size	13m x 17.3m (Resolution : 1,280 X 1,710 px)
Media Rate (KRW)	20 seconds : 12,000,000 / 30 seconds : 15,000,000
Ad Plays Per Day	100 times per day
Operating Hours	06:00–24:00 (18 hours per day)
Notes	Total 24 ad slots / File Format: MP4 (Max. 100MB)



Digital Billboards

Gwanghwamun Jeoksun Hyundai Building

This billboard is located in a Central Business District (CBD) with a high concentration of professionals and is also visible from within Gyeongbokgung Palace.

Situated in Gwanghwamun, a prime tourist area surrounded by Gyeongbokgung Palace, Samcheong-dong, Hanok Village, various museums, and exhibition halls, this billboard is highly effective for advertising campaigns targeting both office workers and tourists.



* Unit : KRW / All rates are subject to an additional 10% VAT.

Media Location	130 Sajik-ro, Jongno-gu, Seoul, South Korea
Size	19m X 10m (Resolution : 1,900 X 1,000 px)
Media Rate (KRW)	20 seconds : 7,000,000
Ad Plays Per Day	100 times per day
Operating Hours	06:00–24:00 (18 hours per day)
Notes	Total 24 ad slots / File Format: MP4 (Max. 100MB)



Digital Billboards

In front of City Hall, Jaeneung Education Building

This billboard is installed in a Central Business District (CBD) with a high concentration of office workers.

Located near City Hall Station (Subway Lines 1 and 2) and Euljiro 1-ga Station (Line 2), the surrounding area includes Seoul City Hall, President Hotel, Lotte Hotel, and numerous office buildings, making it a high-traffic zone.

This billboard is ideal for advertising campaigns targeting high-purchasing-power consumers.

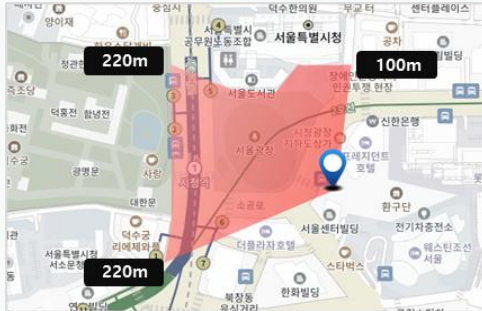

* Unit : KRW / All rates are subject to an additional 10% VAT.

Media Location	6 Eulji-ro, Jung-gu, Seoul, South Korea
Size	13.4m x 8.4m (Resolution : 1,340 x 840 px)
Media Rate (KRW)	20 seconds : 5,000,000
Ad Plays Per Day	100 times per day
Operating Hours	06:00–24:00 (18 hours per day)
Notes	Total 24 ad slots / File Format: MP4 (Max. 100MB)



Digital Billboards

Gangseo-gu Office Intersection Kiturami Building

This billboard is installed on the corner building at the intersection of Hwagok-ro and Gonghang-daero.

Positioned to face the intersection directly, it is free from visual obstructions, ensuring clear visibility. Additionally, being installed at a high elevation on the building’s exterior, it offers an extended viewing distance and high visibility, making it a highly attention-grabbing billboard.



* Unit : KRW / All rates are subject to an additional 10% VAT.

Media Location	396 Gonghang-daero, Gangseo-gu, Seoul, South Korea
Size	16m x 9m (Resolution : 1,600 x 900 px)
Media Rate (KRW)	20 seconds : 7,000,000
Ad Plays Per Day	100 times per day
Operating Hours	06:00–24:00 (18 hours per day)
Notes	Total 24 ad slots / File Format: MP4 (Max. 100MB)



Digital Billboards

Gimpo Airport Donga Building

This billboard is ideal for advertisements targeting travel-related industries, including visitors to the airport and nearby facilities.

Located near Gimpo Airport (international and domestic terminals), it is surrounded by Gimpo Airport Station (Subway Lines 5, 9, Seohae Line, and Airport Railroad), Lotte Mall, Lotte City Hotel, and Lotte Cinema, attracting a diverse and high-volume flow of pedestrians and travelers.



* Unit : KRW / All rates are subject to an additional 10% VAT.

Media Location	565 Gaehwadong-ro, Gangseo-gu, Seoul, South Korea
Size	8.4m x 4.8m (Resolution : 840 x 480 px)
Media Rate (KRW)	20 seconds : 5,000,000
Ad Plays Per Day	100 times per day
Operating Hours	06:00–24:00 (18 hours per day)
Notes	Total 24 ad slots / File Format: MP4 (Max. 100MB)

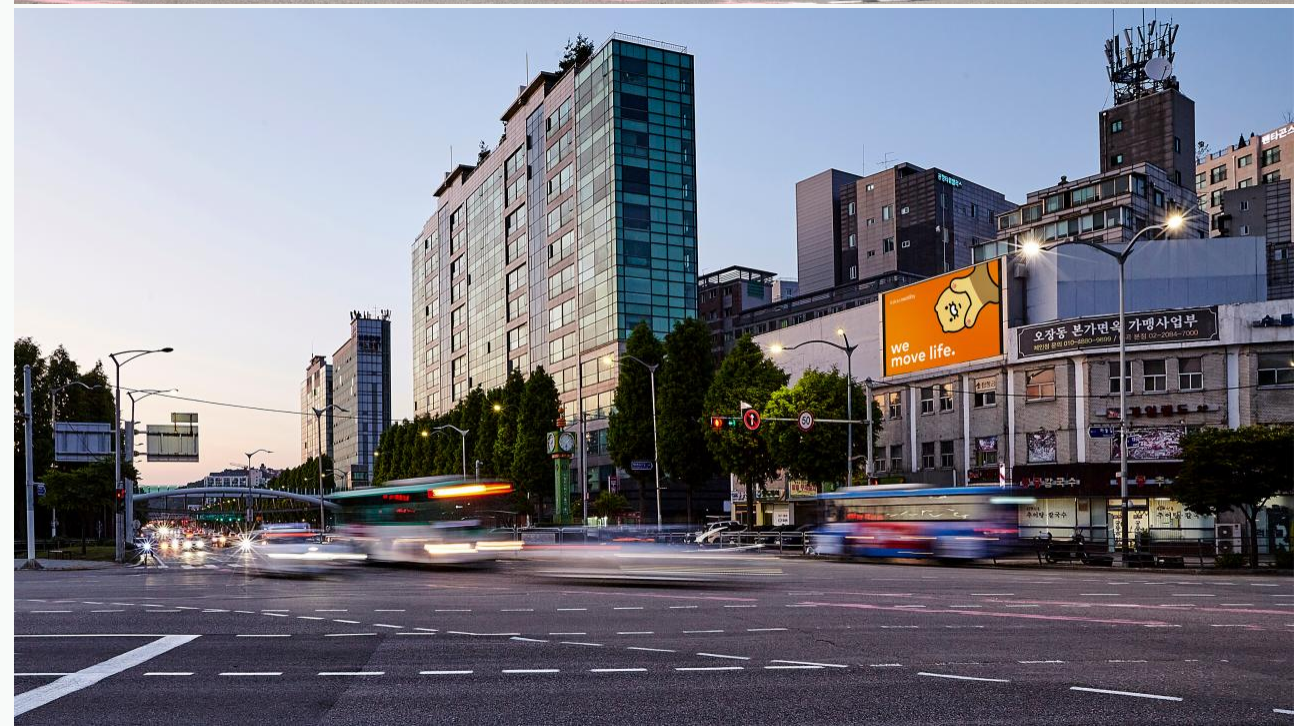

Digital Billboards

Hakil Building (Samsung Plaza)

The advertising media is located on the main road at Samsung Plaza Gangnam Main Branch, near Hakdong Intersection. It is highly visible from Cheongdam Intersection towards Hakdong Intersection and from Apgujeong Station and Rodeo Station towards Hakdong Intersection.

Situated on Dosan-daero, this digital media targets a top-class consumer audience and is frequently utilized by luxury brand advertisers for high-end campaigns year after year.



* Unit : KRW / All rates are subject to an additional 10% VAT.

Media Location	336 Dosan-daero, Gangnam-gu, Seoul, South Korea
Size	17.2m x 8.6m
Media Rate (KRW)	20 seconds : 8,000,000
Ad Plays Per Day	100 times per day
Operating Hours	06:00–24:00 (18 hours per day)
Notes	Total 25 ad slots / File Format: MP4 (Max. 100MB)



Seongbo Building

The advertising media is located on the main road opposite the Seoul Customs Office, with exposure towards Seoul Customs from Dosan Park Intersection.

Positioned along Dosan-daero, near key areas such as Gangnam-gu Office Station and Hakdong Station, this billboard effectively targets high pedestrian and vehicle traffic in the Gangnam district. Additionally, it offers a competitive advertising rate compared to surrounding media, making it an attractive option for campaign execution.



* Unit : KRW / All rates are subject to an additional 10% VAT.

Media Location	714 Eonju-ro, Gangnam-gu, Seoul, South Korea
Size	14m x 7m
Media Rate (KRW)	20 seconds : 6,000,000
Ad Plays Per Day	100 times per day
Operating Hours	06:00–24:00 (18 hours per day)
Notes	Total 25 ad slots / File Format: MP4 (Max. 100MB)



Digital Billboards

Dongdaemun Hello APM

This media is located opposite Dongdaemun Design Plaza (DDP) and is exposed towards Dongdaemun History & Culture Park Station.

Dongdaemun History & Culture Park is a major hub for tourism and fashion, attracting trend-sensitive consumers day and night. As Seoul's largest shopping district, it is a key destination for foreign tourists, featuring hotels, duty-free stores, and extensive shopping areas.

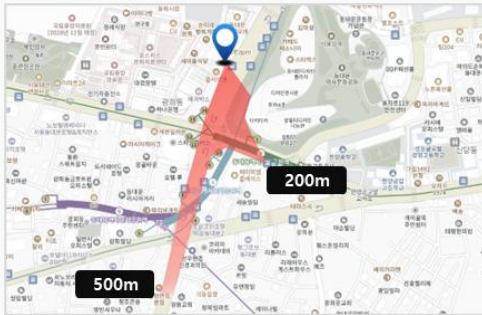

* Unit : KRW / All rates are subject to an additional 10% VAT.

Media Location	253 Jangchungdan-ro, Jung-gu, Seoul, South Korea
Size	13m x 17.2m
Media Rate (KRW)	20 seconds : 10,000,000
Ad Plays Per Day	100 times per day
Operating Hours	18 hours (06:00–24:00)
Notes	Total 25 ad slots / File Format: MP4 (Max. 100MB)

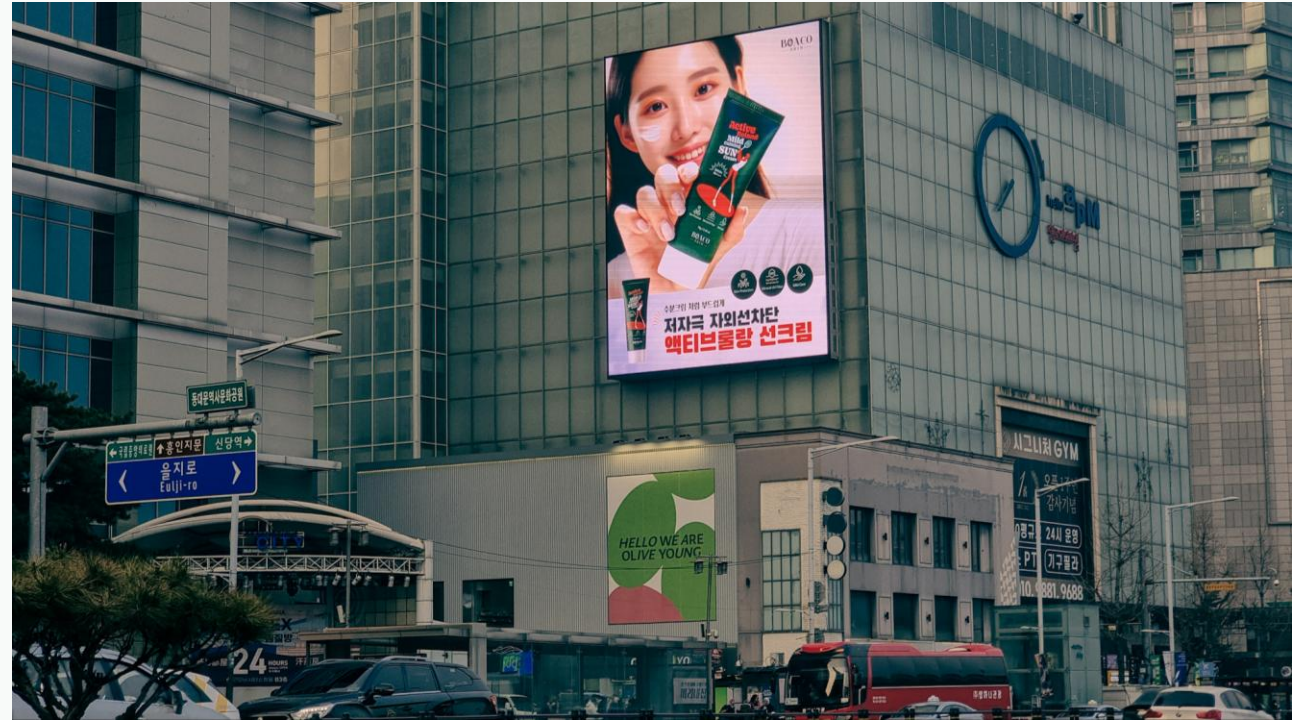

Digital Billboards

Segye Building (Palace Building)

This media is located on the rooftop of Segye Building (Palace Building), positioned between Exits 1 and 12 of City Hall Station (Line 1), with exposure towards Sungnyemun Gate.

Surrounded by City Hall Station (Lines 1 and 2), the Seoul City Hall Annex, Hanwha Financial Plaza, and The Plaza Hotel, this area is a high-density office district with significant pedestrian and commuter traffic.



* Unit : KRW / All rates are subject to an additional 10% VAT.

Media Location	89 Sejong-daero, Jung-gu, Seoul, South Korea
Size	12m x 7m
Media Rate (KRW)	20 seconds : 6,000,000
Ad Plays Per Day	100 times per day
Operating Hours	06:00–24:00 (18 hours per day)
Notes	Total 25 ad slots / File Format: MP4 (Max. 100MB)

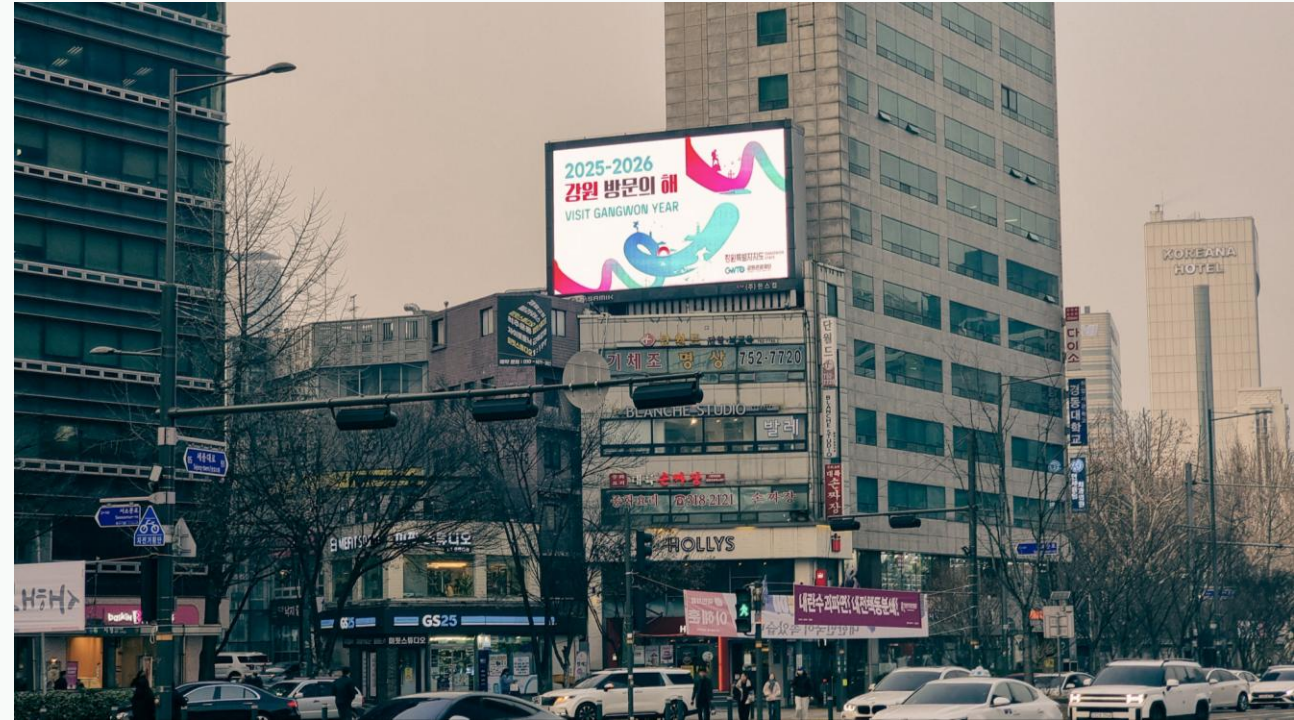

Digital Billboards

Jongno 3-ga Hwayeong Building

This billboard is located on the rooftop of a building in front of Exit 14 of Jongno 3-ga Station, with exposure towards the Jongno 3-ga Intersection from Jonggak.

The surrounding area includes Jongno 3-ga Station (Subway Lines 1, 3, and 5), Jongmyo Citizen's Square, a wholesale jewelry district, Piccadilly International Art Museum, CGV Theater, and a historic food alley, making it a high-traffic commercial and cultural hub.

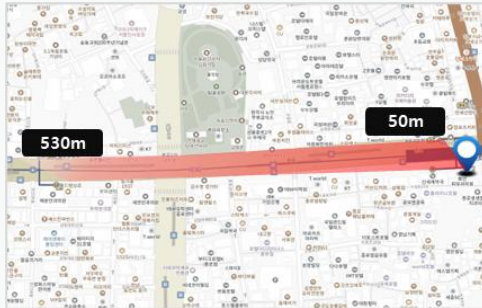

* Unit : KRW / All rates are subject to an additional 10% VAT.

Media Location	128 Jong-ro, Jongno-gu, Seoul, South Korea
Size	11m x 8.6m
Media Rate (KRW)	20 seconds : 5,000,000
Ad Plays Per Day	100 times per day
Operating Hours	06:00–24:00 (18 hours per day)
Notes	Total 25 ad slots / File Format: MP4 (Max. 100MB)



Digital Billboards

(Gyeonggi, Daegu, Busan, Jeju Area)

Bundang Pepper Savings Bank

This curved billboard, spanning two building facades, offers a wide viewing angle, ensuring high visibility and strong audience engagement.

Its display characteristics enhance depth and visual impact, allowing for dynamic and immersive campaign designs. This billboard is ideal for advertising campaigns targeting a diverse age group, maximizing exposure and audience reach.



* Unit : KRW / All rates are subject to an additional 10% VAT.

Media Location	340 Hwangsaeul-ro, Bundang-gu, Seongnam-si, Gyeonggi-do
Size	23.7m x 8.3m (Resolution : 2,304 x 800 px)
Media Rate (KRW)	20 seconds : 12,000,000 / 30 seconds : 15,000,000
Ad Plays Per Day	100 times per day
Operating Hours	06:00–24:00 (18 hours per day)
Notes	Total 24 ad slots / File Format: MP4 (Max. 100MB)



Daegu Jukjeon Intersection Yunam Building

This billboard is located at Jukjeon Station in Dalseo-gu, a central area with a high residential population.

Surrounded by Duryu Park, large-scale residential complexes, and industrial zones, it is positioned in a densely populated commercial area, ensuring high visibility and strong ad impact. With Daegu Metro Line 2 (Jukjeon Station) and major roads such as Dalgubeol-daero and Waryong-ro (each with 11 lanes in both directions) nearby, this billboard effectively reaches both commuters and local residents.



* Unit : KRW / All rates are subject to an additional 10% VAT.

Media Location	1564 Dalgubeol-daero, Dalseo-gu, Daegu, South Korea
Size	14m x 8m (Resolution : 1,400 x 800 px)
Media Rate (KRW)	20초 : 5,000,000원
Ad Plays Per Day	100 times per day
Operating Hours	06:00–24:00 (18 hours per day)
Notes	Total 24 ad slots / File Format: MP4 (Max. 100MB)



Digital Billboards

Busan Jungang Station Geumjin Building

This billboard is located in the commercial district of Jungang-dong, Busan.

Positioned along Busan’s central boulevard, it is surrounded by major financial institutions, including Hanwha Life, Hana Bank, IBK Industrial Bank, BNK Busan Bank, and Kyobo Life, making it a high-density office area. With heavy bus and vehicle traffic and a large number of commuters during rush hours, this billboard ensures maximum exposure and strong advertising impact.



* Unit : KRW / All rates are subject to an additional 10% VAT.

Media Location	111 Jungang-daero, Jung-gu, Busan, South Korea
Size	12m x 8m (Resolution : 1,200 x 800 px)
Media Rate (KRW)	20 seconds : 5,000,000
Ad Plays Per Day	100 times per day
Operating Hours	06:00–24:00 (18 hours per day)
Notes	Total 24 ad slots / File Format: MP4 (Max. 100MB)

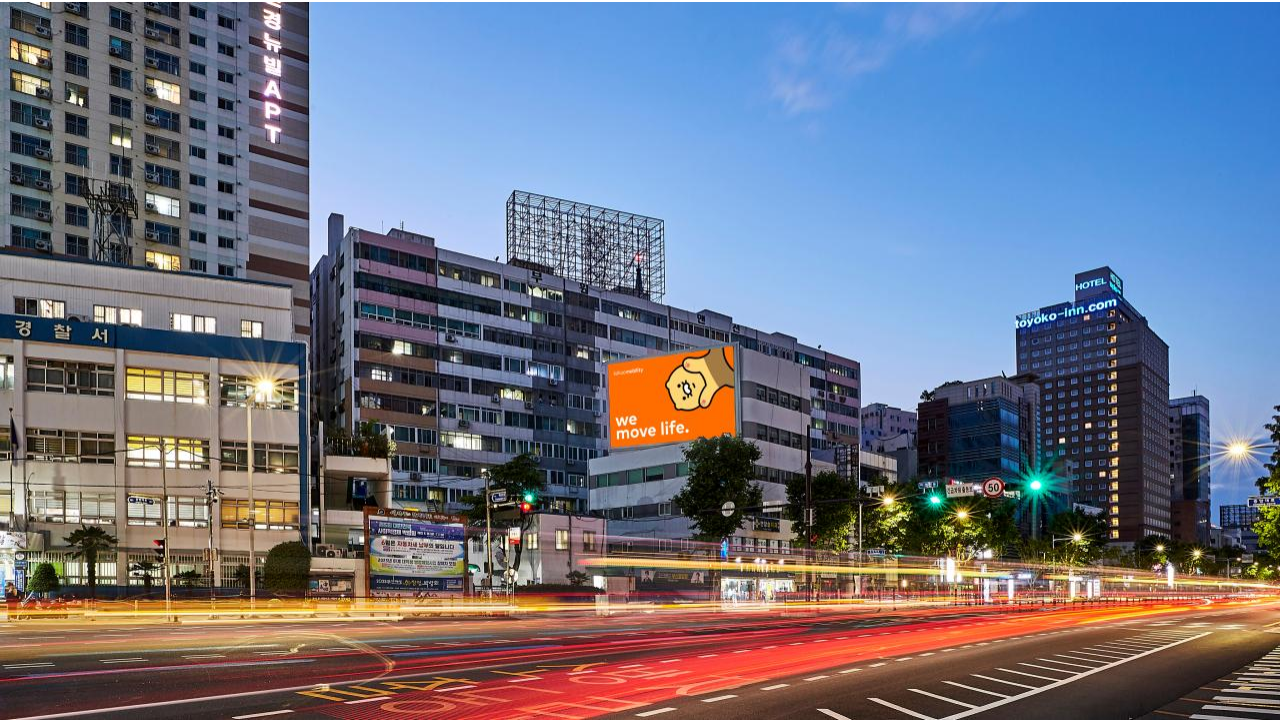
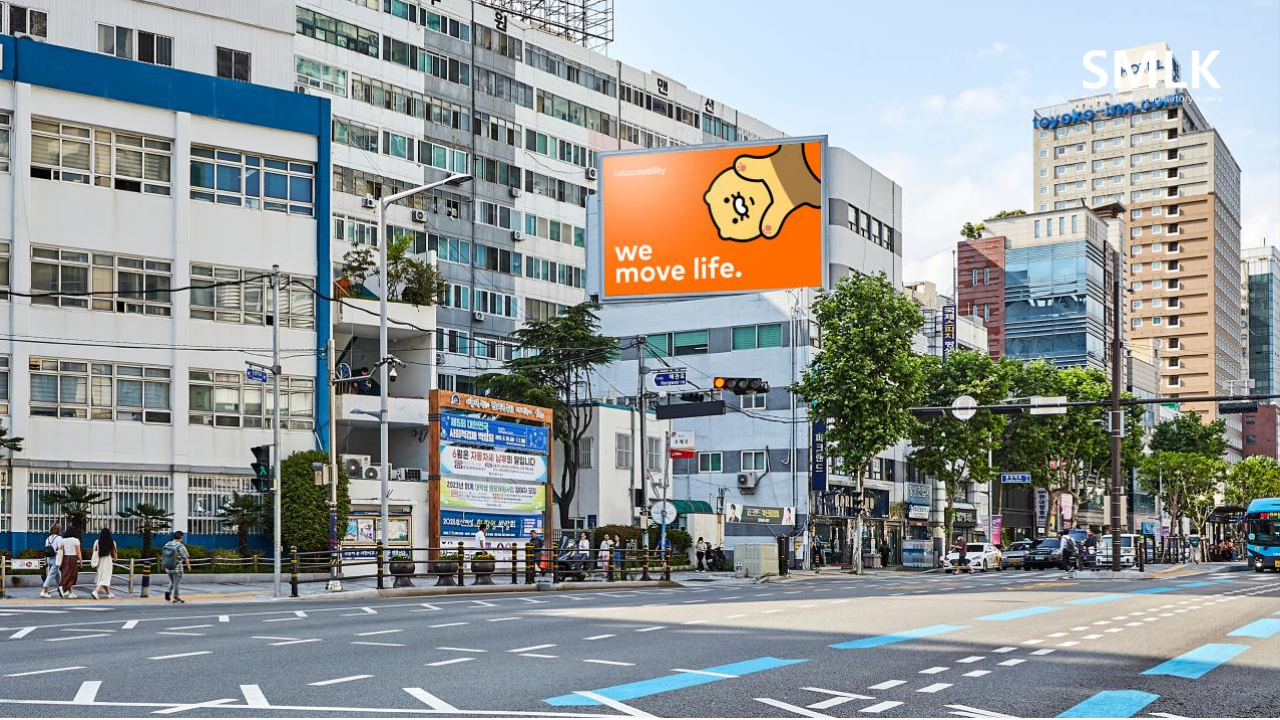

Busan Yukaro Automobile Haeundae Building

This billboard is located near Haeundae Haebyeon-ro and within proximity to Busan’s Outdoor Advertising Free Zone.

Situated near the Busan International Film Festival (BIFF) outdoor stage, it offers opportunities for promotional tie-ins with major events. The surrounding area experiences high vehicle traffic and significant pedestrian flow, ensuring strong visibility and advertising impact.

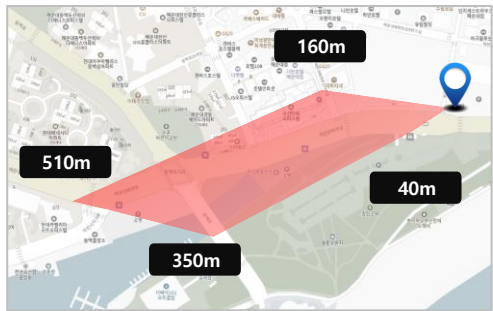

* Unit : KRW / All rates are subject to an additional 10% VAT.

Media Location	4 Haeundaehaebyeon-ro 221beon-gil, Haeundae-gu, Busan
Size	13m x 17.2m (Resolution : 1,264 x 1,728 px)
Media Rate (KRW)	30 seconds : 15,000,000
Ad Plays Per Day	100 times per day
Operating Hours	06:00–24:00 (18 hours per day)
Notes	Total 24 ad slots / File Format: MP4 (Max. 100MB)



Busan BEXCO Digital Billboard

This advertising media is installed inside BEXCO Exhibition Center 1, where a variety of exhibitions and conventions take place. The media is located in Halls 1, 2, and 3 (a total of three locations).

The media ensures high visibility among visitors, event organizers, and international buyers, enhancing brand and product awareness while increasing perceived value.

* **Ad Resolution** : Halls 1 & 3 : 2,520 x 810 px / Hall 2 : 3,840 x 610 px

* **Note:** During official events hosted or organized by Busan City and major international exhibitions, advertising may be temporarily unavailable, and existing advertisements will be removed. Once the event concludes, the original ads will be restored.Example Events: G-STAR, KORMARINE, ART BUSAN, MOTOR SHOW, etc.



* Unit : KRW / All rates are subject to an additional 10% VAT.

Media Location	55 APEC-ro, Haeundae-gu, Busan, South Korea
Size	(Halls 1 & 3) 8.5m x 2.5m / (Hall 2) 17m x 2.5m
Media Rate (KRW)	20 seconds : 5,000,000
Ad Plays Per Day	70 times per day
Operating Hours	08:30–18:30 (10 hours per day)
Notes	Total 25 ad slots / File Format: MP4 (Max. 100MB)

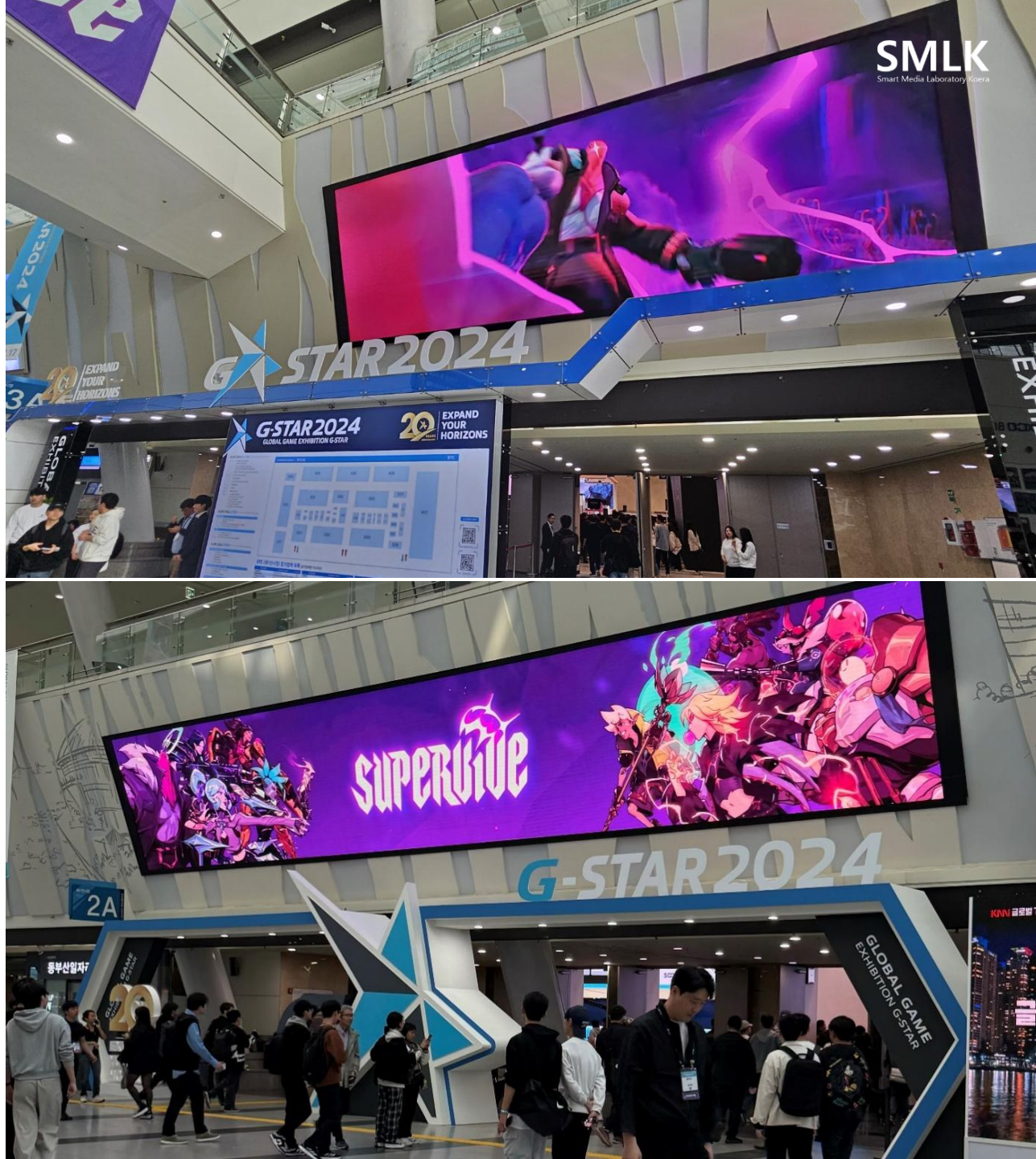

Digital Billboards

Busan Nampo Fashion Street Mihwa Building

This billboard is located in Gwangbok-ro Fashion Street, Busan's first designated tourist zone, making it highly visible to all age groups and foreign tourists.

As one of Busan's top hotspots, the area is home to fashion retailers, theaters, hotels, tourist attractions, event venues, and food districts. With a dense concentration of various shops and restaurants, it ensures high foot traffic and strong advertising impact.



* Unit : KRW / All rates are subject to an additional 10% VAT.

Media Location	5 Gwangbok-ro 55beon-gil, Jung-gu, Busan, South Korea
Size	12m x 7.2m (Resolution : 1280 x 720 px)
Media Rate (KRW)	20 seconds : 5,000,000
Ad Plays Per Day	100 times per day
Operating Hours	06:00–24:00 (18 hours per day)
Notes	Total 25 ad slots / File Format: MP4 (Max. 100MB)

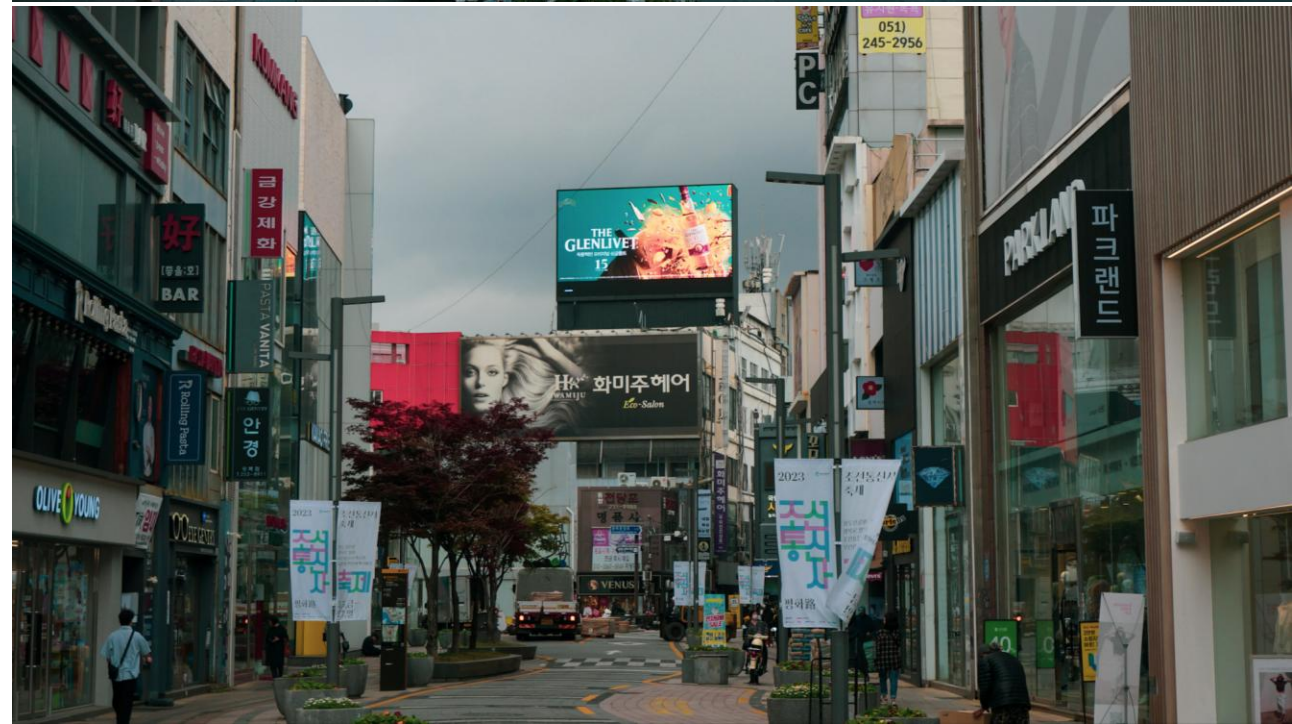

Jeju Nohyeong Intersection

This billboard is installed at Nohyeong Five-Way Intersection in Jeju City, located near Jeju Airport. As one of Jeju’s key commercial districts, this high-traffic intersection ensures maximum exposure from Nohyeong-ro, Wollang-ro, Doryeong-ro, Noyeon-ro, and 1100-ro.

The surrounding area includes Grand Hyatt Jeju and Jeju Dream Tower, along with department stores, duty-free shops, large supermarkets, financial institutions, and office buildings. This prime location allows advertisers to effectively target both tourists and local residents, benefiting from the consistently high pedestrian and vehicle flow.



* Unit : KRW / All rates are subject to an additional 10% VAT.

Media Location	1 Doryeong-ro, Jeju-si, Jeju Special Self-Governing Province
Size	12m x 7.5m (Resolution : 1920 x 1080 px)
Media Rate (KRW)	20 seconds : 7,000,000
Ad Plays Per Day	100 times per day
Operating Hours	06:00–22:00 (16 hours per day)
Notes	Total 24 ad slots / File Format: MP4 (Max. 100MB)



Kakao Taxi Advertising

(Seoul and nationwide)

Kakao Taxi Exterior Wrapping Ad

A high-efficiency, low-cost mobile ground media that delivers wide coverage through continuous exposure 24 hours a day.

With over 10,000 Kakao-branded taxis operating year-round across Korea's key residential and commercial districts, public transportation hubs, and high-traffic areas, this format ensures broad exposure to a wide range of consumer segments.

*Minimum of 100 vehicles required per region. Creative materials must be submitted at least 15 days prior to installation.

[Installation Quantity & Advertising Rates – Table 1]

Regions	Total Units Available (taxis)	Ad Type Unit Price (KRW)		
		Full Side	Harf Side (Rear)	Rear Door Sticker
Seoul	5,000	130,000	50,000	20,000
Incheon	3,000	50,000	20,000	15,000
Gyeonggi	1,000	60,000		
Chungnam	500	50,000		
Daejeon	1,000	50,000		
Ulsan	1,000	50,000		

* Unit : KRW / All rates are subject to an additional 10% VAT.

Location	See Table 1 (Total approx. 11,500 vehicles)
Size	Full Side Wrap: 2.12m (W) x 0.5m (H) – Same for sides
Ad Rate (1 Month)	Refer to Table 1
Ad Exposure	Visible throughout vehicle operating hours
Operating Hours	24 hours / 2-shift system / Avg. daily mileage: 433.7 km
Note	Full Side : 40,000 / Harf Side : 30,000 / Rear : 15,000 KRW

Full Side Type (Same for both sides)



Harf Side (Rear) Type

The official Kakao Taxi logo is placed on the front door. (A production guideline will be provided separately.)



Rear Door Sticker Type

The official Kakao Taxi logo is placed on the front door. (A production guideline will be provided separately.)



Kakao T RSE Advertising

Kakao T RSE (Rear Seat Entertainment) is a media service displayed via tablet screens installed in the rear seats of Kakao T Blue taxis.

Passengers can conveniently view real-time driving routes and estimated arrival times through Kakao T RSE. The system smartly balances entertainment content with advertising, maximizing attention while minimizing fatigue. (Content is viewed from approximately 60 cm away.) **Note: RSE Home General ads are only available for nationwide exposure.**

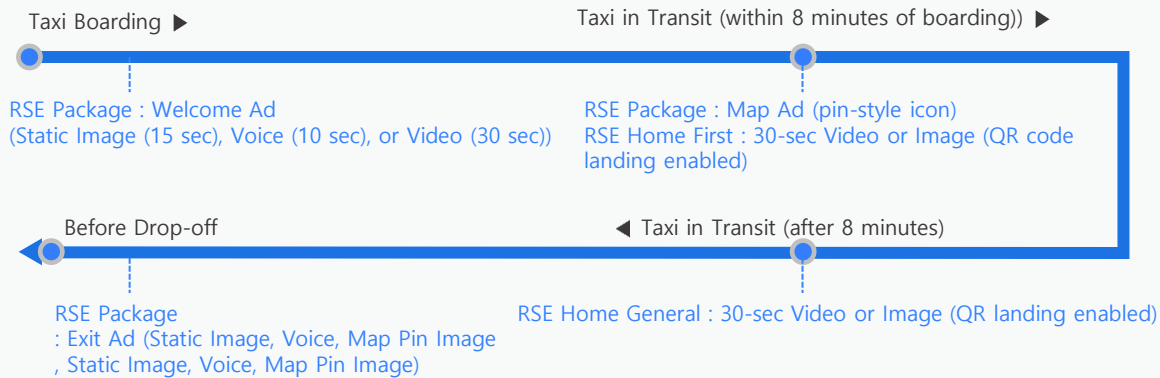

* Unit : KRW / All rates are subject to an additional 10% VAT.

Location	9,700 vehicles across Seoul and nationwide
Size	10.1-inch tablet screens
Media Rate (KRW)	■ ■ When running individual quantities - RSE Package: KRW 3,000 (per day / per 10 units, minimum 7 days) - RSE Home First A / B / C: KRW 2,000 (per day / per 10 units, minimum 7 days) - RSE Home General: KRW 50,000 (per slot, based on 10,000 impressions)
Ad Plays Per Day	15–20 rides per day per vehicle (1 impression per ride)
Operating Hours	24/7 / Default sound is OFF between 9PM–7AM (passenger controlled)
Notes	Total 25 ad slots / File Format: MP4, max 100MB

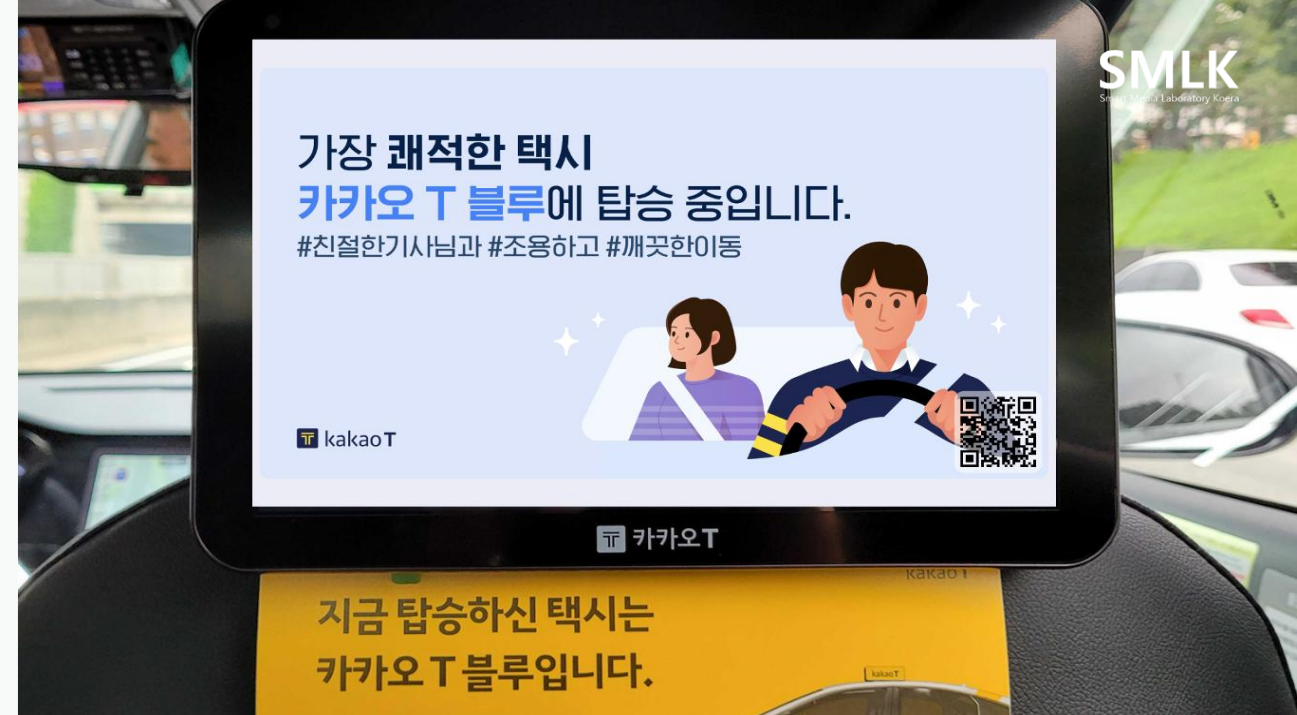

Targeting Options

- * RSE Package, RSE Home First : Region-specific targeting available
- * RSE Home General : Nationwide random exposure only



Convenience Store Advertising

4 Major Convenience Store Chains

This is an integrated advertising product that is simultaneously displayed across all four major convenience store chains nationwide.

With an overwhelming number of media screens and broad regional coverage compared to existing individual convenience store products, it delivers advertising messages to more consumers at more touchpoints.

A total of 8,609 convenience stores nationwide can run advertisements simultaneously.

Chains	Metropolitan Area (79%)		Non-Metropolitan Area (21%)	
	Locations	Signage Units	Locations	Signage Units
CU	2,970	2,970	259	259
Emart24	359	359	306	306
GS25	1,474	1,474	1,429	1,429
7-Eleven	1,292	1,489	520	563
Total	6,095	6,292	2,514	2,666

* Unit : KRW / All rates are subject to an additional 10% VAT.

Media Location	A total of 8,609 convenience stores nationwide
Size	■ CU : Landscape Display: 43.8" / Portrait Display: 46" ■ Emart24: : Landscape Display: 26.5" × 3 (Triple Screen) ■ GS25 : Portrait Display: 46" ■ 7-Eleven : Landscape Display: 42" / Portrait Display: 46"
Media Rate (KRW)	15 seconds : 45,000,000
Ad Plays Per Day	100 plays per screen per day
Operating Hours	CU : 00:00 - 24:00 / Emart24: 06:00 - 24:00 GS25 & 7-Eleven: 05:00 - 26:00 (Next Day 2 AM)
Notes	10 commercial slots available / File Format: MP4 (Max. 60MB)

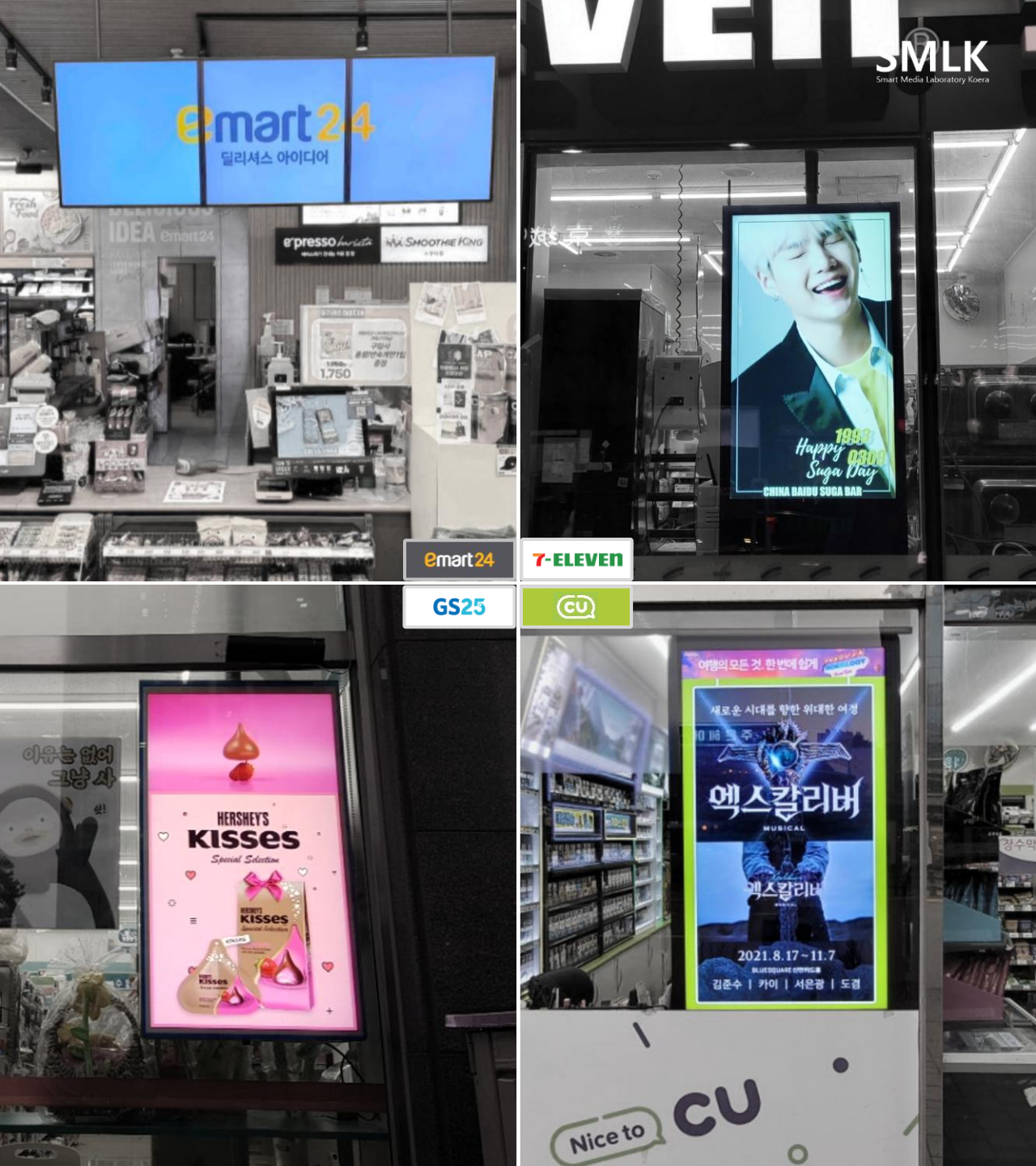

Incheon Airport Advertising

KeyroView Advertising

KeyroView is a unique digital advertising medium installed on baggage weight check kiosks at Incheon International Airport's check-in counters and boarding gates. It is the only media platform simultaneously available in both Terminal 1 and Terminal 2.

- Default Display: Vertical video ads
- During Baggage Weighing: Transitions to horizontal video ads (Refer to the image on the right for details)
- Terminal 1 (Total: 121 units)
 - ① Duty-Free Zone (A Section): 71 units / ② General Zone (B Section): 50 units
- Terminal 2 (Total: 125 units)
 - ① Duty-Free Zone (A Section): 79 units / ② General Zone (B Section): 46 units

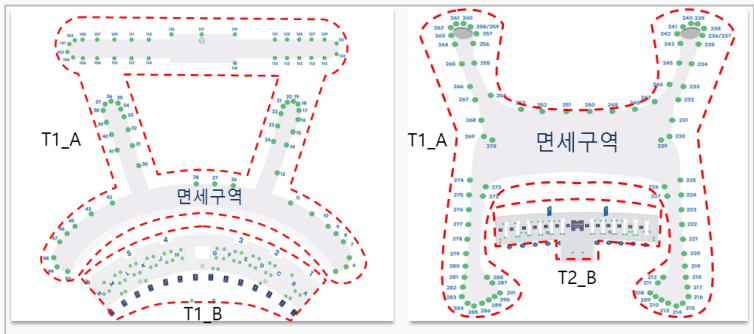

* Unit : KRW / All rates are subject to an additional 10% VAT.

Media Location	Incheon International Airport Terminals 1 & 2, 3rd Floor (Departure Level) – Total 246 Units
Size	43" Vertical (Requires two video creatives – refer to the right for details)
Media Rate (KRW)	15 seconds : 20,000,000 / 30 seconds : 40,000,000
Ad Plays Per Day	150 plays per day per screen / Partial sound availability
Operating Hours	02:00–25:00 (23 hours per day)
Notes	15 commercial slots available / File Format: MP4 (Max. 30MB)



[Default Mode]
Vertical Ad display

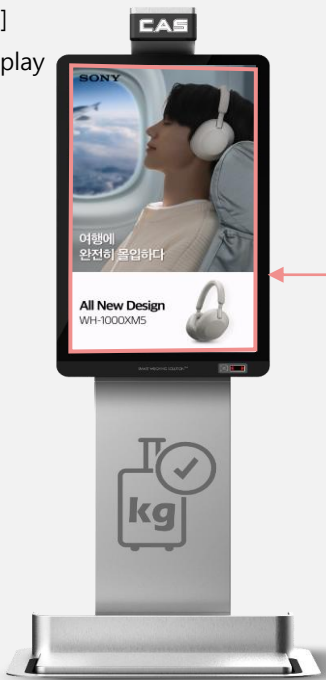

[During Weight Measurement]
Horizontal Ad display

Full-Screen Ad Display
* Resolution : 1,920 x 1,080



Top Section :
Horizontal Ad Display
* Resolution : 1,080 x 1,920

Bottom Section:
Weight Measurement Screen

Yeouido Smoking Booth Advertising

Yeouido Smoking Booth Advertising (Digital)

This media is installed on smoking booths located around Yeouido Station and National Assembly Station—the core of Korea’s financial and securities district.

With a design similar to a bus shelter, the booth provides a familiar and approachable atmosphere for the public. The average dwell time of adult smokers is over 5 minutes, which ensures high ad engagement. * Operational hours: 18 hours/day (06:00–24:00)

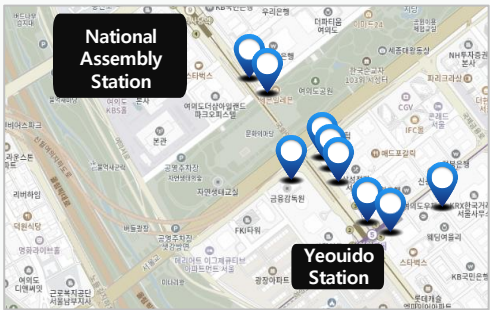

	75" LCD	100" LED	125" LED
Resolution	2160 x 3840	528 x 704	880 x 704
Ratio (W:H)	9 : 16	3 : 4	3 : 4

* Unit : KRW / All rates are subject to an additional 10% VAT.

Locations	Direction	Size	1 set	Length	Ad Plays Per Day	Ad Rate
O2 Tower (A)	Back	LCD 75"	2 screens : 1 set	30 seconds / slot	108 times or more	1,250,000
O2 Tower (B)	Back	LCD 75"	2 screens : 1 set			1,250,000
O2 Tower (C)	Back	LCD 75"	2 screens : 1 set			1,250,000
Yeouido Station	Back	LCD 75"	2 screens : 1 set			1,250,000
Korean Teachers' Credit Union	Back	LCD 75"	2 screens : 1 set			1,250,000
Korea Exchange	Back	LCD 100"	2 screens : 1 set			1,250,000
Korea Investment & Securities	Back	LCD 125"	1 screens			1,250,000
National Assembly Station (A)	Back	LCD 75"	2 screens : 1 set			1,250,000
National Assembly Station (B)	Back	LCD 75"	2 screens : 1 set			1,250,000
TOTAL			17			10,000,000



Front



Back

Yeouido Smoking Booth Advertising (Light Box)

This media is installed on smoking booths located near Yeouido Station and National Assembly Station in Yeouido, the core financial and securities district of South Korea.

With a design similar to a bus shelter, the booth provides a familiar and approachable atmosphere for the public. The average dwell time of adult smokers is over 5 minutes, which ensures high ad engagement.

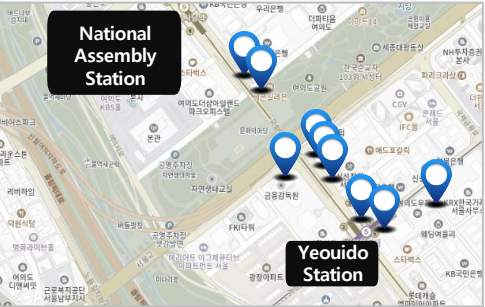

* Unit : KRW / All rates are subject to an additional 10% VAT.

Locations	Direction	1Set	Ad Exposure	Ad Rate /1Set	production cost
O2 Tower (C)	Fron 1, Side 1	2Panel 1Set	24/7	3,500,000	150,000
O2 Tower (C)	Fron 1, Side 1	2Panel 1Set	24/7	3,500,000	150,000
Yeouido Station	Fron 1, Side 1	2Panel 1Set	24/7	3,500,000	130,000
Yeouido Station	Fron 1, Side 1	2Panel 1Set	24/7	3,500,000	130,000
Korean Teachers' Credit Union	Fron 1, Side 1	2Panel 1Set	24/7	3,500,000	130,000
Korean Teachers' Credit Union	Fron 1, Side 1	2Panel 1Set	24/7	3,500,000	130,000
Korea Exchange	Fron 1, Side 1	2Panel 1Set	24/7	3,500,000	130,000
Korea Exchange	Fron 1, Side 1	2Panel 1Set	24/7	3,500,000	130,000
Korea Investment & Securities	Fron 1, Side 1	2Panel 1Set	24/7	3,500,000	130,000
Korea Investment & Securities	Fron 1, Side 1	2Panel 1Set	24/7	3,500,000	130,000
National Assembly Station (A)	Fron 1, Side 1	2Panel 1Set	24/7	3,500,000	130,000
National Assembly Station (A)	Fron 1, Side 1	2Panel 1Set	24/7	3,500,000	130,000
National Assembly Station (B)	Fron 1, Side 1	2Panel 1Set	24/7	3,500,000	130,000
National Assembly Station (B)	Fron 1, Side 1	2Panel 1Set	24/7	3,500,000	130,000



Indoor DOOH Advertising

- Elevator Video Advertising in Apartments Across Seoul and Nationwide / TownBoard S Advertising
- Video Advertising in Offices Across Seoul and the Metropolitan Area / Office Biz TV Advertising
- Video Advertising in Shared Offices Across Seoul and the Metropolitan Area / Fast Five Advertising
- Convenience Store Advertising Nationwide / CU, Emart24, GS25, 7-Eleven
- Kiosk Advertising in Indoor Golf Centers / Screen Golf Board Advertising

Town Board S Advertising

A lifestyle-integrated digital signage system installed inside apartment elevators, ensuring high-frequency exposure to residents.

[Advertising Rates & Exposure]

- Nationwide (50,000 screens): ₩150,000,000 (150M monthly plays)
- Nationwide (25,000 screens): ₩80,000,000 (75M monthly plays)
- Seoul & Metropolitan Area (25,000 screens): ₩85,000,000 (75M monthly plays)
- Seoul & Metropolitan Area (12,000 screens): ₩45,000,000 (36M monthly plays)
- Regional Cities (25,000 screens): ₩70,000,000 (75M monthly plays)
- Regional Cities (12,000 screens): ₩40,000,000 (36M monthly plays)
- Daegu (3,500 screens): ₩16,000,000 (10.5M monthly plays)
- Busan (3,200 screens): ₩16,000,000 (10.5M monthly plays)

* **Cancellation Policy** : A cancellation fee will apply if the booking is canceled after confirmation.

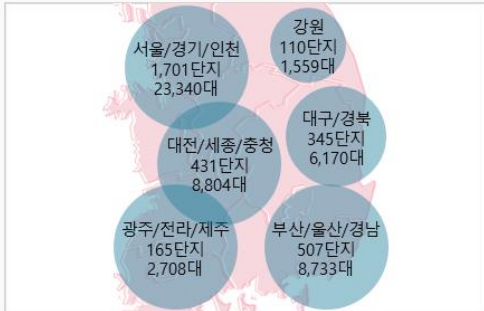

Unit : KRW / All rates are subject to an additional 10% VAT.

Media Location	3,259 Complexes, 53,314 Screens
Size	25"
Media Rate (KRW)	Refer to the information above (The number of screens is the minimum guaranteed quantity.)
Ad Plays Per Day	100 plays per screen per day (Based on a 15-second ad unit)
Operating Hours	06:00–24:00 (18 hours per day)
Notes	Local Package: Available upon negotiation



Digital Signage

Office Biz TV Advertising

Digital Signage in Knowledge Industry Centers & Office Elevators (Seoul & Metropolitan Area)

[Advertising Rates]

- **Full-Screen Ads** (Full Display / Guaranteed Exposure on 1,800 Screens)
 - 15 seconds: ₩20,000,000 / 20 seconds: ₩27,000,000 / 30 seconds: ₩35,000,000
- **Standard Ads** (Split-Screen / Guaranteed Exposure on 1,800 Screens)
 - 15 seconds: ₩15,000,000 / 20 seconds: ₩20,000,000 / 30 seconds: ₩27,000,000
- **Targeted Standard Ads** (Selected Buildings / Per Screen)
 - ① Seoul Area
 - 15 seconds: ₩12,000 per screen
 - 20 seconds: ₩15,000 per screen
 - 30 seconds: ₩20,000 per screen
 - ② Gyeonggi Area
 - 15 seconds: ₩10,000 per screen
 - 20 seconds: ₩13,000 per screen
 - 30 seconds: ₩18,000 per screen

* Locations

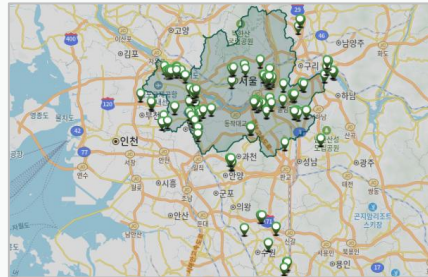

* Unit : KRW / All rates are subject to an additional 10% VAT.

Media Location	Total: 1,898 Screens in 160 Buildings (Seoul: 1,231 screens / Gyeonggi: 667 screens)
Size	Refer to the image on the right
Media Rate (KRW)	Refer to the details above
Ad Plays Per Day	100 plays per screen per day
Operating Hours	06:00~24:00 (18 hours per day)
Notes	ad slots : 30 / Sound: Volume set to -6dB / File Format: MP4



Standard Ads (Split-Screen)

B Type 21.5", 32"

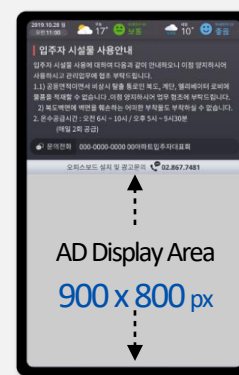

A Type 25", 34"



Full-Screen Ads (Full Display)

B Type 21.5", 32"

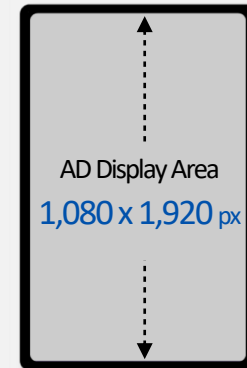

A Type 25", 34"

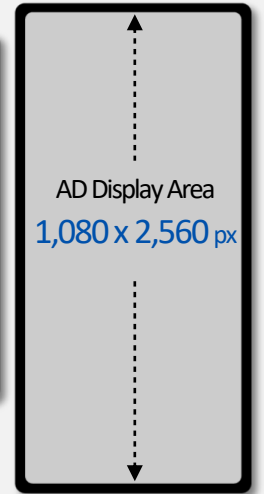

Fast Five Advertising

A digital signage network in Fast Five, South Korea’s largest shared office provider.

This digital signage network is installed along essential pathways inside buildings, including elevators and lounges, ensuring maximum exposure.

- Total Screens: 500 digital screens
- Target Audience: 450,000 office workers

* Unit : KRW / All rates are subject to an additional 10% VAT.

Media Location	Elevator DS: 189 units / Lounge DS: 193 units / Standing DS: 34 units
Size	Elevator DS: 40-55" / Lounge DS: 15" / Standing DS: 55"
Media Rate (KRW)	<div>■ Elevator DS (Per Slot, Per Month) ① ₩4,000,000 (10 seconds) ② ₩5,000,000 (15 seconds)</div> <div>■ Lounge DS (Per Slot, Per Month) ① ₩3,500,000 (10 seconds) ② ₩4,500,000 (15 seconds)</div> <div>■ Standing DS (Per Slot, Per Month) ① ₩3,000,000 (15 seconds)</div>
Ad Plays Per Day	100 plays per day
Operating Hours	<div>■ Elevator DS & Lounge DS: 05:00 - 24:00</div> <div>■ Standing DS: 06:00 - 25:00</div>
Notes	Elevator DS: 28 slots / Lounge DS: 28 slots / Standing DS: 8 slots



Elevator DS

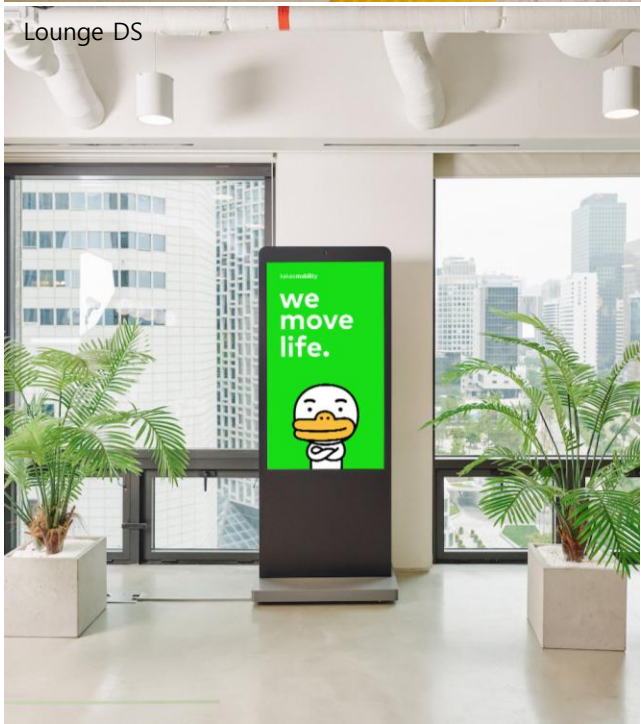

Lounge DS

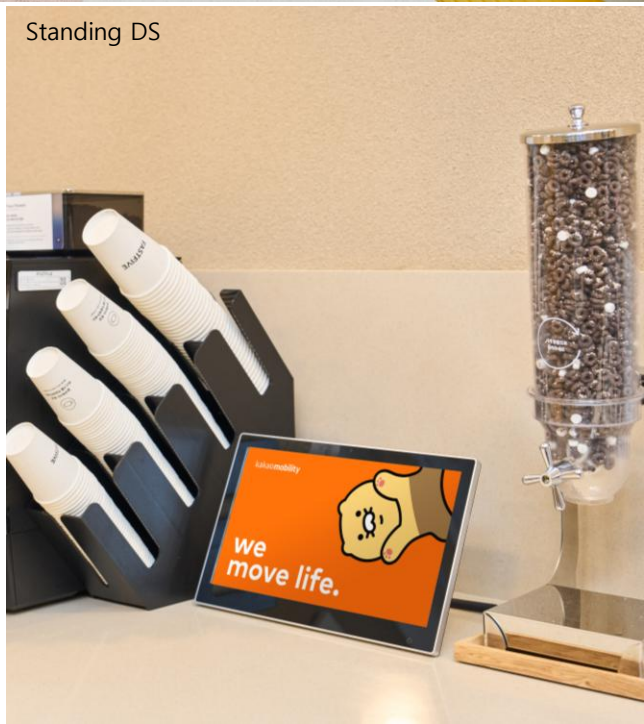

Standing DS

Screen Golf Board Advertising

A kiosk-based advertising solution installed inside 470 screen golf venues nationwide, including Kakao Golf and Golfzon Park.

This advertising platform effectively targets men and women in their 30s to 50s, a financially stable consumer group, through consistent and repetitive exposure.
(Average dwell time: 3 hours per group of 3 players)

■ Full-Screen / Nationwide Package

- Based on 4,069 screens, guaranteed 391,200 daily exposures
- ①15" : ₩15,000,000 / ②20" : ₩20,000,000 / ③30" : ₩25,000,000

■ Full-Screen / Seoul & Metropolitan Area Package

- Based on 2,011 screens, guaranteed 195,400 daily exposures
- ①15" : ₩10,000,000 / ②20" : ₩12,000,000 / ③30" : ₩15,000,000

* Installation figures as of February 5, 2025 **18 hours (06:00–24:00)**

* Advertisers must confirm final numbers before campaign execution.

[Installation Quantity]

구분	경기	서울	인천	강원	경남	경북	광주	대구	대전	부산	세종	울산	전남	전북	제주	충남	충북
매장	163	57	23	23	19	29	6	15	24	10	3	5	6	8	16	45	22
수량	1352	450	209	208	219	245	63	187	186	83	24	43	49	71	115	392	173

* Unit : KRW / All rates are subject to an additional 10% VAT.

Media Location	Total Screens: 4,024 units (Seoul & Metropolitan Area: 2,011 / Other Regions: 2,058)
Size	32" (Ad Display Resolution (Bottom Ad Area): 1,080 x 1,790 px
Media Rate (KRW)	Refer to details above
Ad Plays Per Day	100 plays per screen per day
Operating Hours	08:00–26:00 (18 hours per day)
Notes	20 commercial slots available / File Format: MP4 (Max. 30MB)



COEX Digital Signage Advertising

This advertising media is strategically located at the COEX parking entrance, which serves an average of 250,000 vehicles per month. It ensures high-impact exposure to visitors of COEX and Samseong-dong.

All media types play a 15-second video ad with sound, repeated continuously.

[Media Types & Quantity]

- Entrance KIOSK: 18 units (49" LCD / FHD 1,080 x 1,920)
- Payment Terminal OLED Screens: 5 units (55" OLED / FHD 1,920 x 1,080)



* Unit : KRW / All rates are subject to an additional 10% VAT.

Media Location	COEX Parking Entrance
Size	Refer to details above
Media Rate (KRW)	15 seconds : 5,000,000
Ad Plays Per Day	100 plays per screen per day
Operating Hours	08:00~22:00 (14 hours per day)
Notes	20 ad slots available / File Format: MP4 (Max. 100MB)



Hello Media Advertising

Hello Media is a nationwide digital signage platform placed in waiting rooms of hospitals and clinics.

Ads are displayed together with real-time voice announcements of patient queue numbers, effectively capturing the attention of visitors.

Installed in clinic waiting areas, this media allows for high-visibility campaigns by combining patient notification functions with branded content, ensuring strong engagement from patients waiting to be called.

- Basic Plan : KRW 20,000,000 (3 million/Ad Plays Per month)
- Harf Plan : KRW 10,000,000 (1.5 million/Ad Plays Per month)
- Targeted (by specialty or region) : To be negotiated

※ 20s: Cost × 1.2 / 30s: Cost × 1.5



* Unit : KRW / All rates are subject to an additional 10% VAT.

Media Location	2,360 units across 1,712 hospitals nationwide
Size	43 inches (Ad Area Resolution: 1,920 x 1,080 px (bottom ad section))
Media Rate (KRW)	Please refer to the information above.
Ad Plays Per Day	15-second ads shown 50 times per unit/day
Operating Hours	09:00 ~18:00 (Varies by hospital schedule)
Notes	Total 30 ad slots / File Format: MP4 (under 20MB)



Fitness Center TV Advertising

This media delivers highly effective and repetitive exposure to high-purchasing-power audiences in their 20s to 40s (2040 demographic) through 610 fitness centers across the Seoul metropolitan area

With over 80% of gym members aged between 20 and 40—many of whom are health- and self-care-conscious—this platform enables impactful brand engagement. Each campaign guarantees a minimum of 2.2 million monthly exposures, ensuring strong brand recall through repeated impressions.

[Advertising Plans]

- Standard Plan(20-second ad / 1 slot)

- 100-center plan: KRW 5,000,000

- 200-center plan: KRW 10,000,000

- 500-center plan: KRW 20,000,000
- Plan(20-second ad / 1 slot)

- Seoul Package: KRW 15,000,000

- Gyeonggi/Incheon Package: KRW 15,000,000

Location	Centers	Installed
Seoul	243	464
Gyeonggi	291	534
Incheon	76	141

* Unit : KRW / All rates are subject to an additional 10% VAT.

Media Location	610 Centers / 1,110 screens
Size	55" (Resolution: 1920 x 1080 px)
Media Rate (KRW)	Please refer to the information above.
Ad Plays Per Day	20-second ads shown 70 times per unit/day
Operating Hours	06:00 ~00:00(센터별 상이)
Notes	Total 25 ad slots / File Format: MP4 (under 20MB)



Campus Media Advertising

This media is installed at Chung-Ang University and Dankook University (Jukjeon & Cheonan campuses), enabling targeted campaign delivery to both faculty members and university students.

Media placements are strategically positioned along high-traffic campus routes, aligned with the movement patterns of faculty and students. Ads are shown alongside university announcements and corporate recruitment messages—content that is highly relevant to viewers—thereby maximizing attention and advertising effectiveness.

- Chung-Ang Univ. + Dankook Univ. (Jukjeon & Cheonan) : KRW 3,000,000
- Chung-Ang Univ. only : KRW 2,000,000
- Dankook Univ. (Jukjeon) only : KRW 1,500,000 ■ Dankook Univ. (Cheonan) only : KRW 1,500,000



* Unit : KRW / All rates are subject to an additional 10% VAT.

Media Location	Total 118 Units
Size	Chung-Ang Univ. : 25" vertical (Resolution: 1,080 x 1,920 px) Dankook Univ. : 55" horizontal (Resolution: 1,920 x 1,080 px)
Media Rate (KRW)	Please refer to the information above.
Ad Plays Per Day	15-second ads shown 100 times per unit/day
Operating Hours	06:00~20:00 (14 hours per day)
Notes	Total 16 ad slots / File Format: MP4 (under 50MB)



www.smlk.co.kr